

# cardigan sweater

1. Click on the picture and type or describe what you want in each area.  
Use UPPERCASE for Greek letters; lowercase for regular letters.
2. Complete the billing form.
3. For group orders, also complete page 2.
4. Submit by email or fax.

stuff4GREEKS.com the paraphernalia of choice™

lowercase: ABCDEFGHIJKLMNOPQRSTUVWXYZ  
UPPERCASE: ΑΒΧΔΕΦΓΗΙΞΚΛΜΝΟΠΘΡΣΤΥΨΩ ΞΨΖ

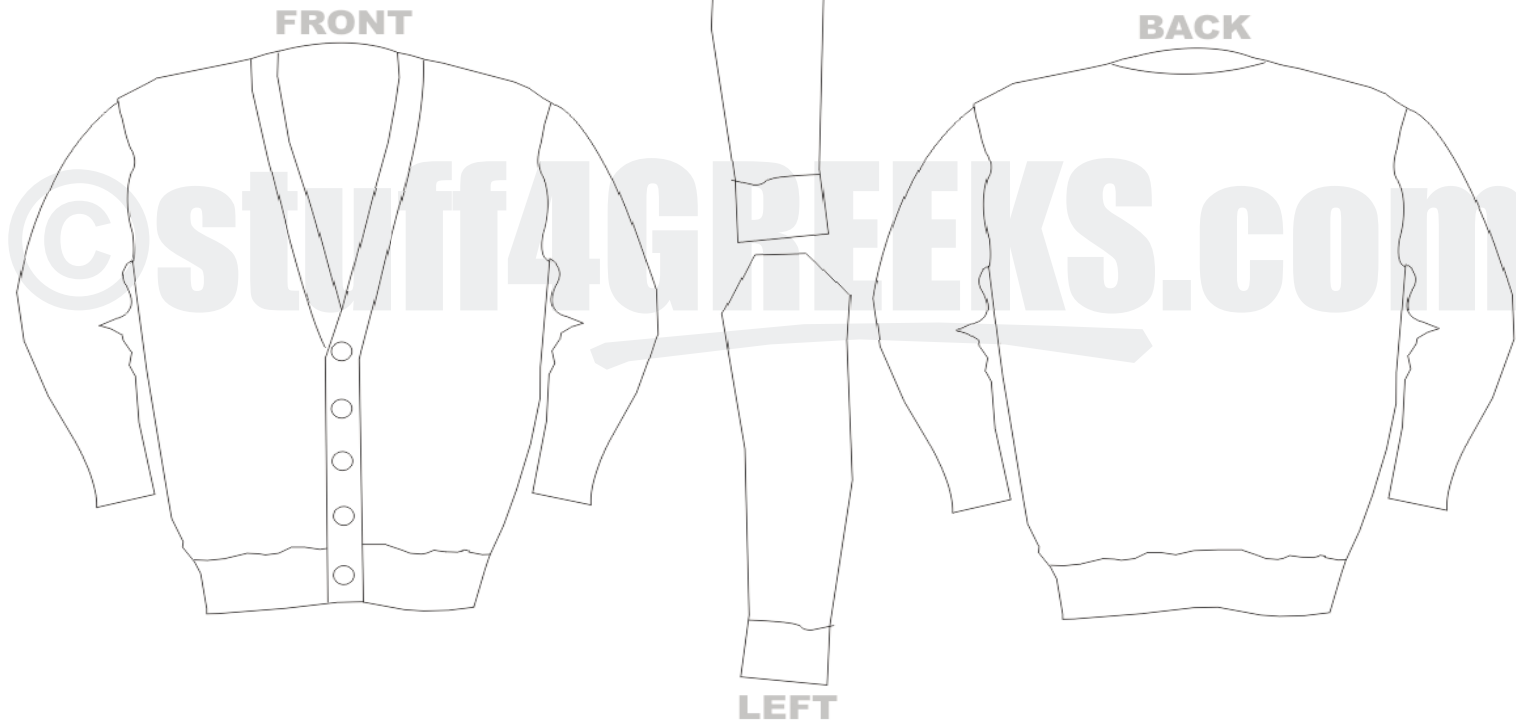

S (34-36)	XL (46-48)
M (38-40)	2XL (50-52)
L (42-44)	3XL (54-56)

**use this list to determine the cost of your custom sweater (check all that apply)**

See website for full explanation of options.

base price (sweater w/letters and crest)	\$129
--	-------

available options	price
<input type="checkbox"/> add stripes to left sleeve	\$20
<input type="checkbox"/> words through letters	\$30
<input type="checkbox"/> half-and-half letters	\$10
<input type="checkbox"/> super 3D letters	\$20
<input type="checkbox"/> triple-layered letters	\$20
<input type="checkbox"/> text on right sleeve	\$20
<input type="checkbox"/> text on left sleeve	\$20
<input type="checkbox"/> icon on right sleeve	\$40
<input type="checkbox"/> icon on left sleeve	\$40
<input type="checkbox"/> line name on back	\$20
<input type="checkbox"/> line number on back	\$10
<input type="checkbox"/> name of line on back	\$20
<input type="checkbox"/> artwork on back	\$80

**turnaround time + shipping**

- normal production (approx 15-30 business days)
- 2 week rush (\$100 per item + s/h)
- 1 week rush (\$200 per item + s/h)

**PLEASE FAX THE COMPLETED FORM TO 1-866-224-7335 OR EMAIL IT TO CUSTOMERSERVICE@S4G.COM. IF YOU NEED ASSISTANCE, PLEASE CALL 1-866-22-GREEK.**

**product info**

sweater color \_\_\_\_\_ [see website for options]

sweater size \_\_\_\_\_

letter color \_\_\_\_\_

letter outline color \_\_\_\_\_  
(for double lettering only)

**customer info**

name \_\_\_\_\_

phone \_\_\_\_\_

email \_\_\_\_\_

**credit card info**

credit card number \_\_\_\_\_

expiration date \_\_\_\_\_ / \_\_\_\_\_ verification code <sup>[?]</sup> \_\_\_\_\_

name on card (if different from above) \_\_\_\_\_

**billing address for this credit card**

street \_\_\_\_\_ apt # \_\_\_\_\_

city \_\_\_\_\_ state \_\_\_\_\_ zip \_\_\_\_\_

**ship to address** (if different from billing address)

name \_\_\_\_\_

street \_\_\_\_\_ apt # \_\_\_\_\_

city \_\_\_\_\_ state \_\_\_\_\_ zip \_\_\_\_\_

estimated total: \$ \_\_\_\_\_

I, the undersigned, authorize these charges and fully agree to the Terms and Conditions stated at stuff4greek.com.  
cardholder's signature \_\_\_\_\_

**If this is a group order, complete page 2 before you submit.**

# stuff4GREEKS.com group order form

contact person \_\_\_\_\_  
 email address \_\_\_\_\_  
 organization \_\_\_\_\_

phone \_\_\_\_\_  
 date \_\_\_\_\_  
 chapter name \_\_\_\_\_

SIZE	FIRST NAME	LAST NAME	LINE #	LINE NAME	<i>other</i>