

# crossing jacket

1. Click on the picture and type or describe what you want in each area. Use UPPERCASE for Greek letters; lowercase for regular letters.
2. Complete the billing form.
3. For group orders, also complete page 2.
4. Submit by email or fax.

RIGHT SLEEVE

stuff4GREEKS.com the paraphernalia of choice™

lowercase: ABCDEFGHIJKLMNOPQRSTUVWXYZ  
UPPERCASE: ΑΒΧΔΕΦΓΗΙΞΚΛΜΝΟΠΘΡΣΤΥΨΩΞΨΖ

COLLAR

BACK

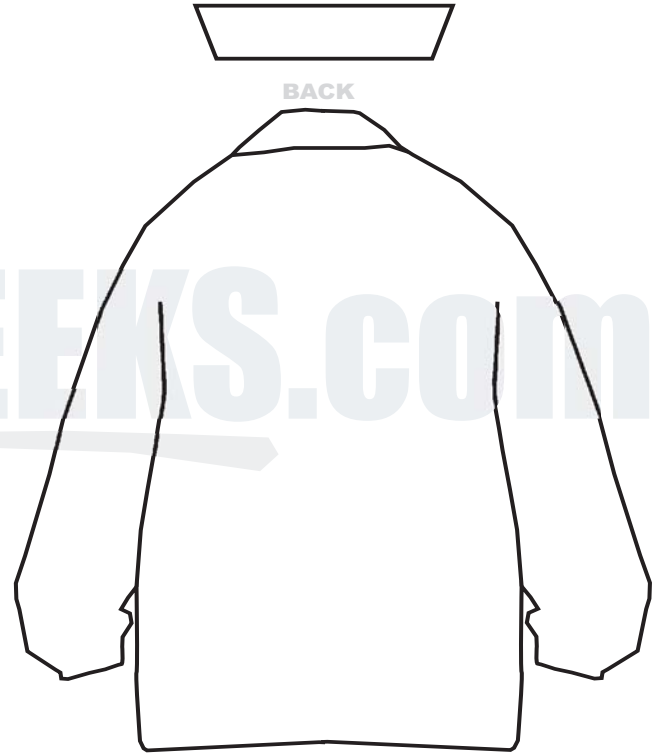
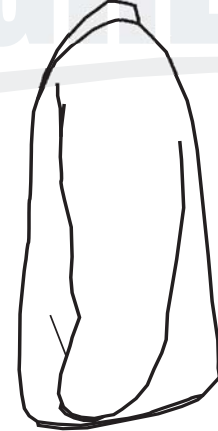
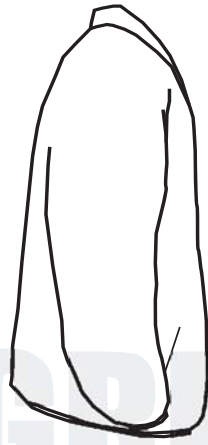

LEFT SLEEVE

## sizing chart

S (34-36)	XL (46-48)	4XL (58-60)
M (38-40)	2XL (50-52)	5XL (62-64)
L (42-44)	3XL (54-56)	6XL (66-68)

## choose a package

See [stuff4greeks.com/crossingjackets](http://stuff4greeks.com/crossingjackets) for details.

<input type="checkbox"/> basic	\$79
<input type="checkbox"/> standard	\$249
<input type="checkbox"/> deluxe	\$299
<input type="checkbox"/> ultimate	\$399

## OR check the features you want us to add to your jacket

Use the options below if you are sending us a jacket or if you want to add more features that aren't included with your package.

available options	price
<input type="checkbox"/> base price/blank jacket	\$30
<input type="checkbox"/> large greek letters on front	\$30
<input type="checkbox"/> words through letters	\$30
<input type="checkbox"/> half-and-half letters	\$10
<input type="checkbox"/> super 3D letters	\$20
<input type="checkbox"/> triple-layered letters	\$20
<input type="checkbox"/> shield/crest	\$40
<input type="checkbox"/> monograms	\$10 each
<input type="checkbox"/> text on right sleeve	\$20
<input type="checkbox"/> text on left sleeve	\$20
<input type="checkbox"/> sleeve icon on right sleeve	\$40
<input type="checkbox"/> sleeve icon on left sleeve	\$40
<input type="checkbox"/> text on collar	\$20
<input type="checkbox"/> line name on back	\$20
<input type="checkbox"/> line number on back	\$10
<input type="checkbox"/> name of line on back	\$20
<input type="checkbox"/> artwork on back	\$80
<input type="checkbox"/> icons along bottom back only	\$60
<input type="checkbox"/> icons around entire bottom	\$120

## turnaround time + shipping

- normal production (approx. 30 business days)
- 2 week rush (\$100 per jacket + s/h)
- 1 week rush (\$200 per jacket + s/h)

**PLEASE FAX THE COMPLETED FORM TO 1-866-224-7335 OR EMAIL IT TO CUSTOMERSERVICE@S4G.COM. IF YOU NEED ASSISTANCE, PLEASE CALL 1-866-22-GREEK.**

## product info

jacket color \_\_\_\_\_ [\[see colors at stuff4greeks.com/charts\]](#)  
 jacket size \_\_\_\_\_ brand (optional) \_\_\_\_\_  
 letter color \_\_\_\_\_  
 letter outline color \_\_\_\_\_  
 (for double lettering only)

## customer info

name \_\_\_\_\_  
 phone \_\_\_\_\_  
 email \_\_\_\_\_

## credit card info



credit card number \_\_\_\_\_  
 expiration date \_\_\_\_\_ / \_\_\_\_\_ verification code [\[?\]](#) \_\_\_\_\_  
 name on card (if different from above) \_\_\_\_\_

## billing address for this credit card

street \_\_\_\_\_ apt # \_\_\_\_\_  
 city \_\_\_\_\_ state \_\_\_\_\_ zip \_\_\_\_\_

## ship to address (if different from billing address)

name \_\_\_\_\_  
 street \_\_\_\_\_ apt # \_\_\_\_\_  
 city \_\_\_\_\_ state \_\_\_\_\_ zip \_\_\_\_\_

estimated total: \$ \_\_\_\_\_

I, the undersigned, authorize these charges and fully agree to the Terms and Conditions stated at [stuff4greeks.com](http://stuff4greeks.com).

cardholder's signature \_\_\_\_\_

**If this is a group order, complete page 2 before you submit.**

