

crossing jersey

stuff4GREEKS.com the paraphernalia of choice™

1. Click on the picture and type or describe what you want in each area.
Use UPPERCASE for Greek letters; lowercase for regular letters.
2. Complete the billing form.
3. For group orders, also complete page 2.
4. Submit by email or fax.

RIGHT SLEEVE

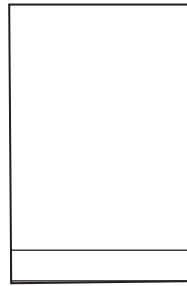

lowercase: ABCDEFGHIJKLMNOPQRSTUVWXYZ
UPPERCASE: ΑΒΧΔΕΦΓΗΙΞΚΛΜΝΟΠΘΡΣΤΥΨΩΞΨΖ

FRONT

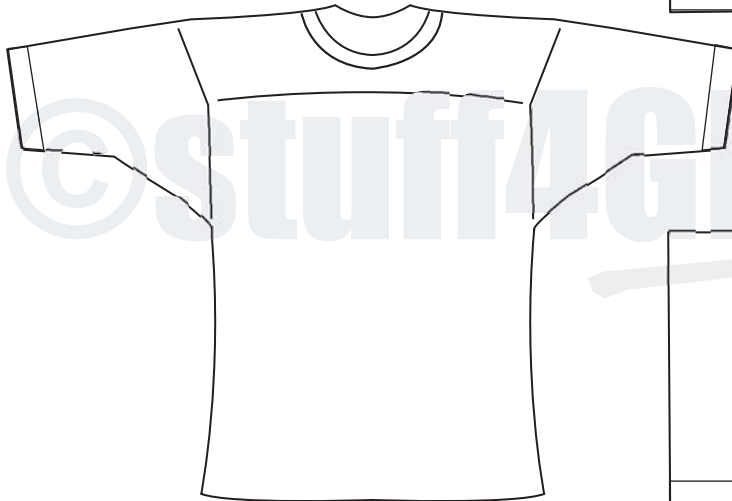

BACK

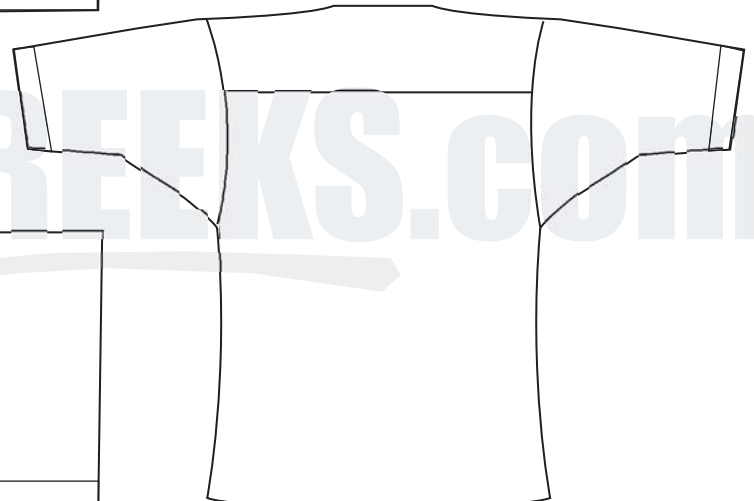

LEFT SLEEVE

product info

[\[see colors at stuff4greeks.com/charts\]](#)

jersey color _____ sleeve cuffs (+ \$10) _____
jersey size _____
letter color _____
letter outline color _____
(for double lettering only)

customer info

name _____
phone _____
email _____

credit card info



credit card number _____
expiration date _____ / _____ verification code ^[?] _____
name on card (if different from above) _____

billing address for this credit card

street _____ apt # _____
city _____ state _____ zip _____

ship to address (if different from billing address)

name _____
street _____ apt # _____
city _____ state _____ zip _____

estimated total: \$ _____

I, the undersigned, authorize these charges and fully agree to the Terms and Conditions stated at [stuff4greeks.com](#).

cardholder's signature _____

If this is a group order, complete page 2 before you submit.

sizing chart

S (34-36)	XL (46-48)	4XL (58-60)
M (38-40)	2XL (50-52)	
L (42-44)	3XL (54-56)	

use this list to determine the cost of your custom crossing jersey (check all that apply)

See website for full explanation of options.

available options	price
<input type="checkbox"/> base price (jersey w/letters on front)	\$49
<input type="checkbox"/> cuffed sleeves* (color: _____)	\$10
<input type="checkbox"/> words through letters	\$30
<input type="checkbox"/> super 3D letters	\$20
<input type="checkbox"/> triple-layered letters	\$20
<input type="checkbox"/> half-and-half letters	\$10
<input type="checkbox"/> text on right sleeve	\$10
<input type="checkbox"/> text on left sleeve	\$10
<input type="checkbox"/> icon on right sleeve	\$40
<input type="checkbox"/> icon on left sleeve	\$40
<input type="checkbox"/> line name on back	\$20
<input type="checkbox"/> line number on back	\$10
<input type="checkbox"/> name of line on back	\$20
<input type="checkbox"/> artwork on back	\$60

turnaround time + shipping

- normal production (approx. 15 business days)
- 1 week rush (\$100 per jersey + s/h)

*Getting custom colored cuffs may add 2 weeks to your overall production time.
Rush is not available if you are getting custom colored cuffs.

PLEASE FAX THE COMPLETED FORM TO 1-866-224-7335 OR EMAIL IT TO CUSTOMERSERVICE@S4G.COM. IF YOU NEED ASSISTANCE, PLEASE CALL 1-866-22-GREEK.

